Island Utility Construction
6129 Scott Road,
Duncan, BC
V9L 6Y8
250 715 0539

DVI Truck 14 RM2544 Dodge 5500 Single Cab Flatdeck

Information

6129 Scott rd

Island Office

Friday, March 13th 2026, 6:13 AM (PDT -07:00)

General

Truck 14 RM2544 Dodge 5500 Single Cab Flatdeck

Fuel Type: Diesel

Location Of Inspection	**6129 Scott rd**
Odometer Reading	**178167**

- ✓ ✗ NA Registration & Insurance
- ✓ ✗ NA CVI & Decal

Stationary Check

- ✓ ✗ NA Tires & Rims
- ✓ ✗ NA Vehicle Body - Doors, Windows, Bumpers, Mud Flaps
- ✓ ✗ NA Mirrors
- ✓ ✗ NA Load Secured
- ✓ ✗ NA Toolboxes Secured
- ✓ ✗ NA Engine OIl
- ✓ ✗ NA Coolant
- ✓ ✗ NA Automatic Transmission Fluid
- ✓ ✗ NA Power Steering Fluid
- ✓ ✗ NA Seats & Seat Belts
- ✓ ✗ NA Windshield Wipers & Washer
- ✓ ✗ NA Defroster
- ✓ ✗ NA Horn
- ✓ ✗ NA Headlights

✓ ✗ NA	Running & Marker Lights
✓ ✗ NA	Turn Signals & Hazard Lights
✓ ✗ NA	Brake Lights
✓ ✗ NA	Parking Brake
✓ ✗ NA	First Aid Kit
✓ ✗ NA	Charged Fire Extinguisher w Current Inspection
✓ ✗ NA	Wheel Chocks
✓ ✗ NA	Reflective Triangles / Orange Cones
✓ ✗ NA	Spill Kit
✓ ✗ NA	October 1 - April 30: Tire Chains
✓	Passenger compartment free of items which may cause injuury in the event of a collision or similar incident.

Drive Test

✓ ✗ NA	Steering
✓ ✗ NA	Brakes

Sign Off

Remarks

No defects found

Yes **No** NA Defects?

Details of Defects

No

Inspector	**Chase Sawyer**
Passenger(s)	**None 0**
Driver	**Chase Sawyer**

✓ Uploaded photos of all four sides & interior

✓ I declare that the vehicle shown above has been inspected in accordance with the applicable requirements and any known issues have been noted above. Do not operate a vehicle and/or its contents if it is not safe to operate.

Additional Photos

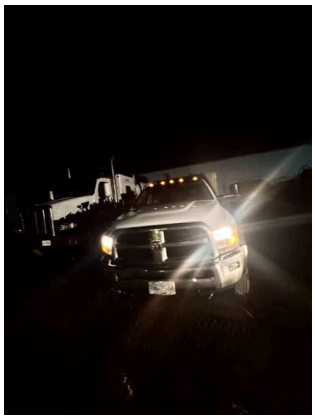

Signatures

Chase Sawyer, *Civil Hydrovac*

March 13th 2026, 6:13 AM (PDT -07:00)

48.7927626, -123.7451818